CONSORZIO SAN LUCA
PER LA CULTURA, L'ARTE ED IL RESTAURO

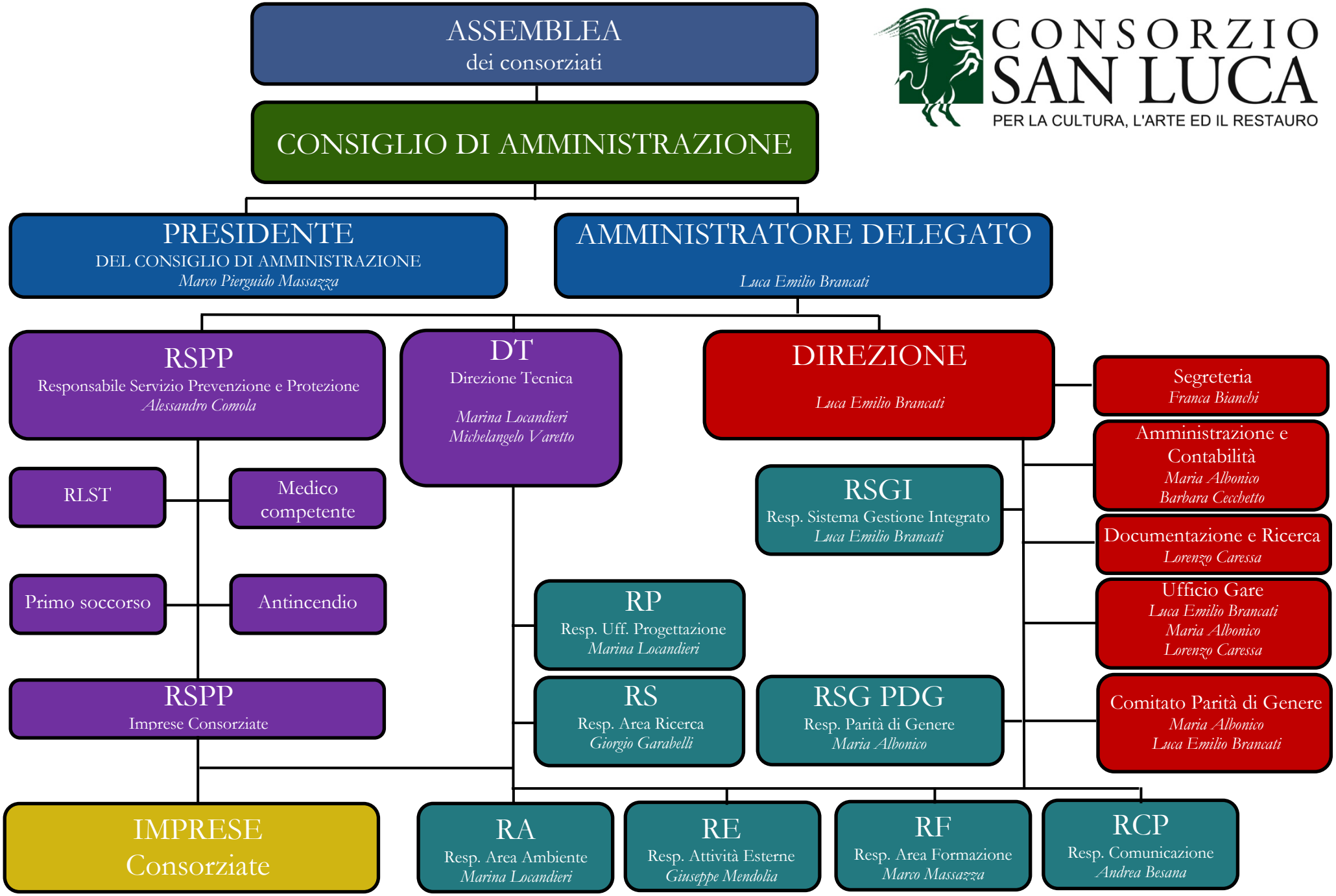


*agg. marzo 2024*